

Ownership at nodes and links

This feature is not available in Source (public version).

This section describes how to configure ownership at each of the nodes and links in Source.

Controlled splitter node

Ownership information is required at splitter nodes to determine the proportion of each owner's water to be directed to each outlet (as shown in Figure 1). Ownership of unallocated flows from a splitter can be distributed according to owned amounts or by selecting different proportions to the owned amounts. The following parameters are optional:

- High flow threshold - the threshold above which high flow losses occur; and
- Don't Borrow to Meet - if enabled, the model will attempt to get as close as possible to the specified proportions without borrowing water.

Figure 1. Controlled splitter node, Ownership)

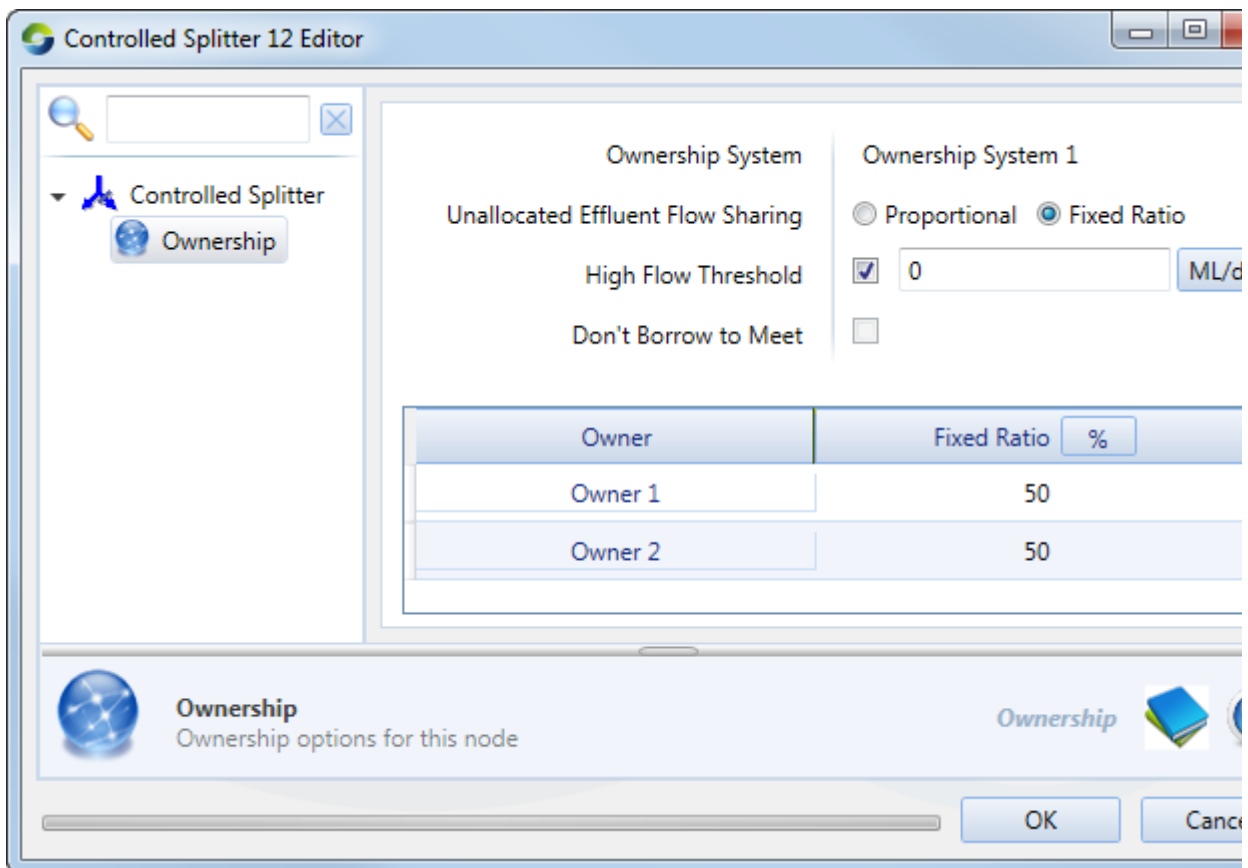

Gauge node

For the Gauge node, you must specify the sharing method (either as percentage or a unit share) and whether ownership must be reset using the **Reset Ownership** checkbox (Figure 2).

Figure 2. Gauge node, Ownership

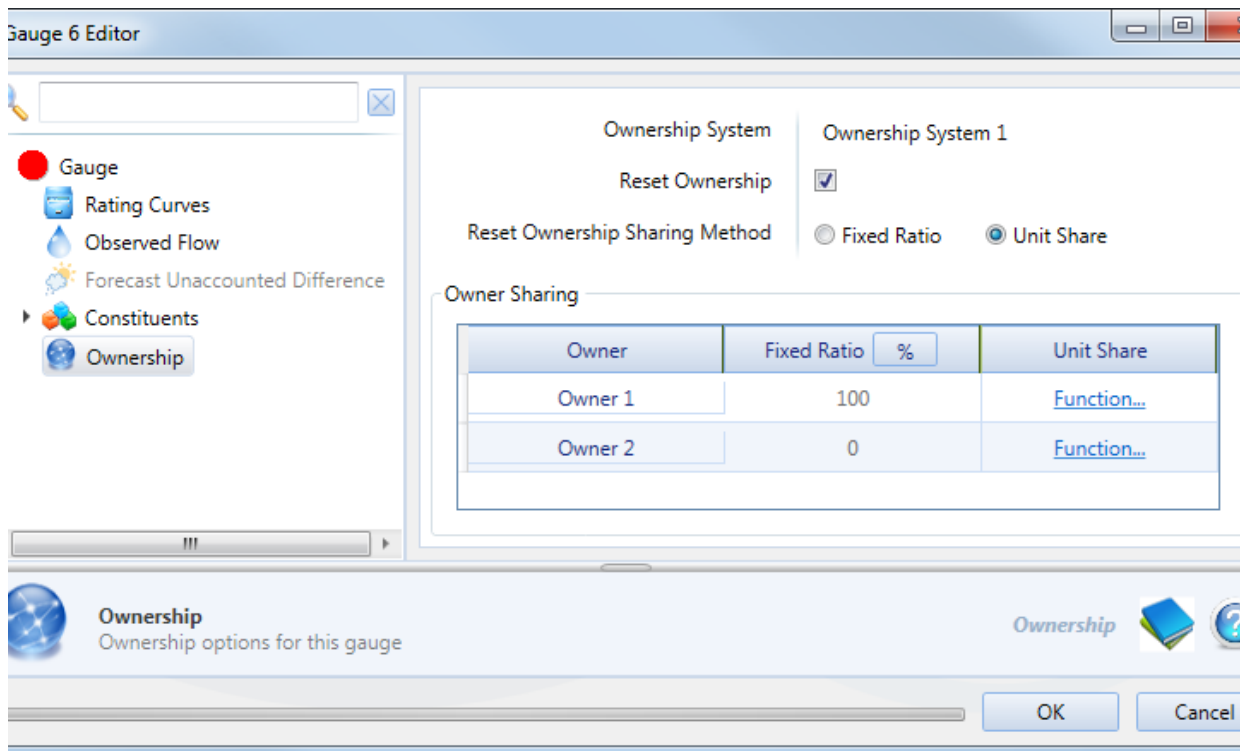

Inflow node

The Sharing Method is a volumetric entitlement for sharing water amongst owners (Figure 3) as either a proportion (by selecting **Fixed Percentage**) or as a function (by selecting **Owner Flow Function**) using the Function Editor. In the former, the proportion refers to a percentage of the total for all owners. For example, if Owner 1 is allocated 60 and Owner 2 is allocated 50, the first owner's proportion will be a percentage of the total proportions (ie. $60/(60+50)\%$).

Figure 3. Inflow node, Ownership

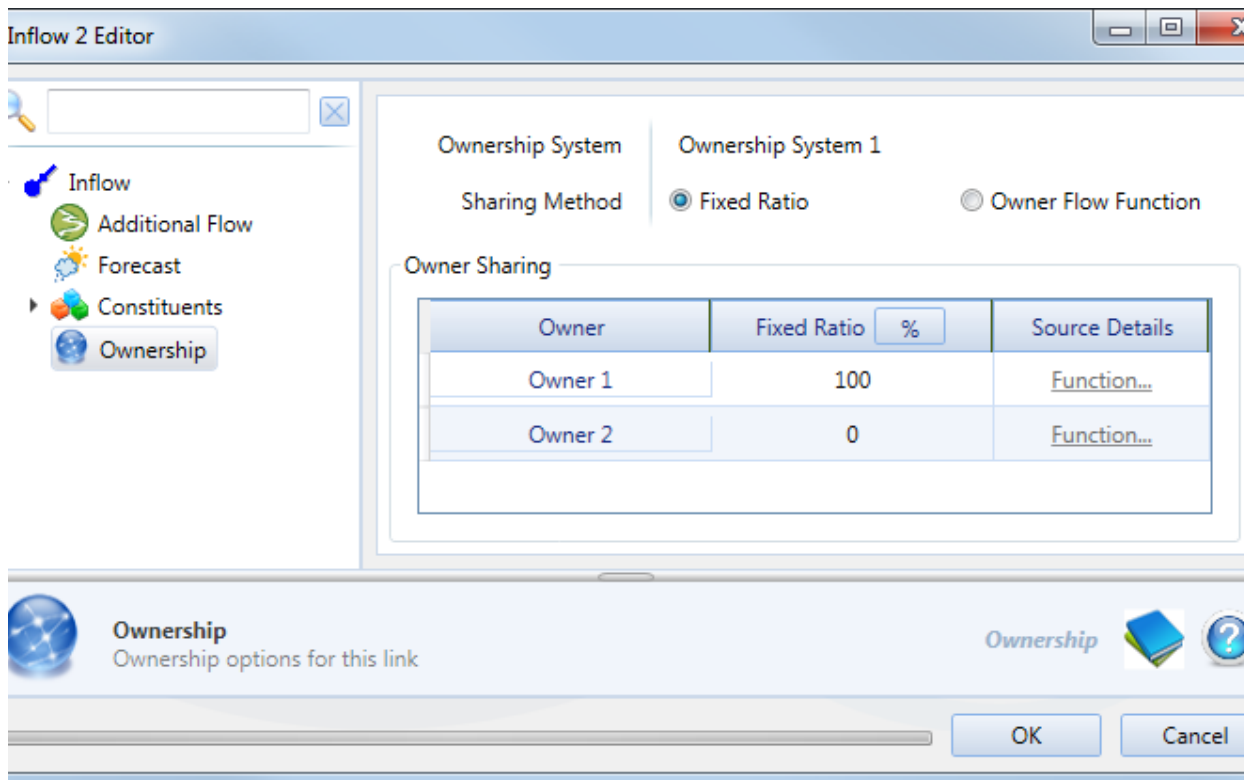

Note: All proportions cannot be allocated zeros at once.

Loss node

Click the **Ownership** tab in the node's feature editor (Figure 4) to choose the sharing method and specify the proportion for each owner. The **High Flow Threshold** checkbox refers to the threshold above which high flow losses occur, for which you can specify a threshold flow rate.

Figure 4. Loss node, Ownership

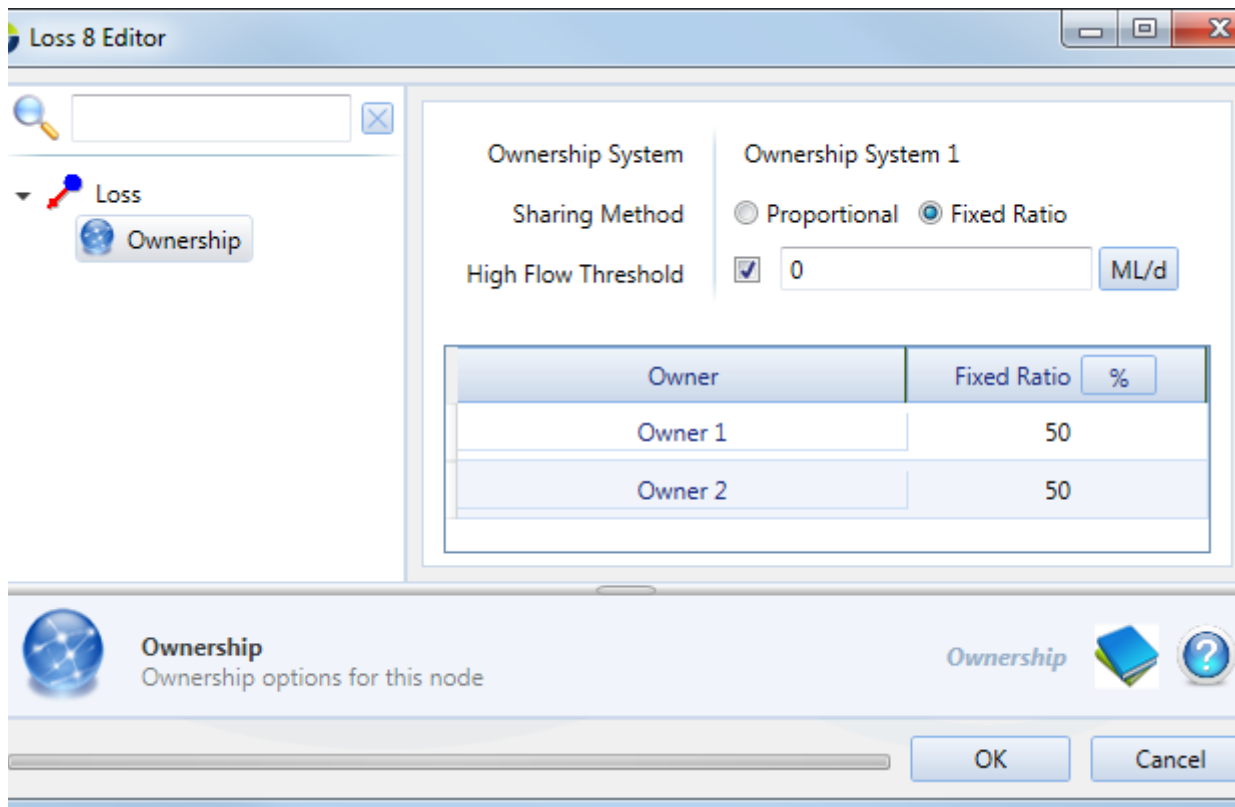

Maximum Order Constraint node

Specify the maximum order constraint via a function using the Function Editor. Also include the proportion for each constraint/owner sharing level (Figure 5).

Figure 5. Maximum Order Constraint node, Ownership

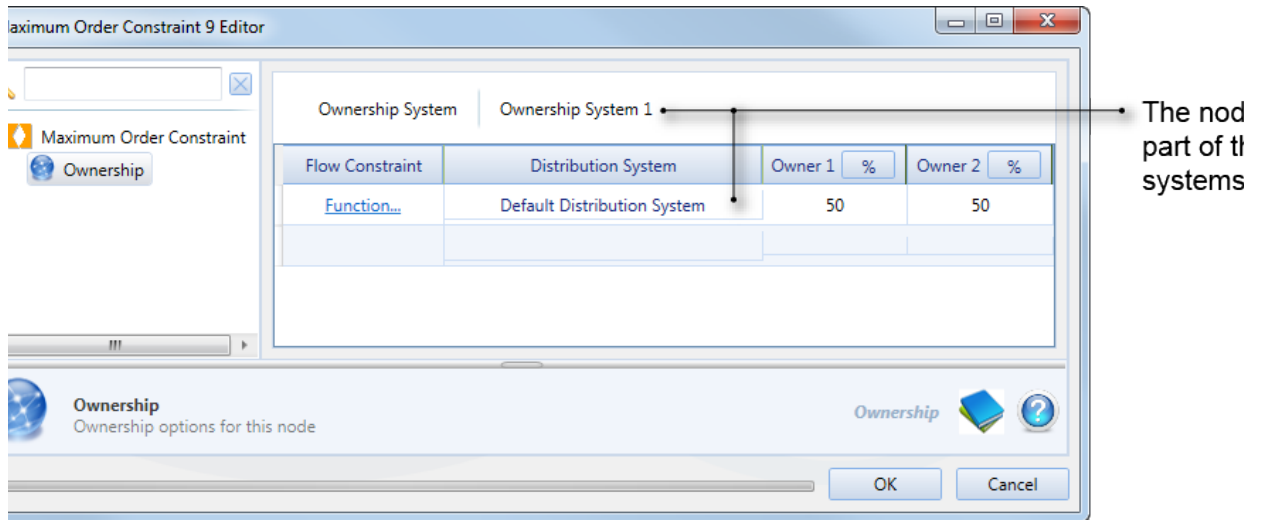

Minimum Flow Requirement node

If there are multiple owners, the additional orders to meet minimum flow requirement (or total shortfall) are shared according to the owners' share of the minimum flow requirement. That is, the orders for each owner will increase by their share of the Minimum Flow Requirement - Owner's Downstream Orders (or owner's shortfall). The minimum value an owner's shortfall can be is zero, so if their share of the Minimum Flow Requirement is less than their Downstream Orders, the total owners shortfall will be less than the total shortfall. In this case the owner's orders will be increased by the Owner's Shortfall / the Total Owners Shortfall x Total Shortfall - a larger amount.

The owner's share can be specified as **Proportional** (shared equally) or **Fixed** (enter the proportion for each owner in the Minimum Order Sharing table of Figure 6).

Figure 6. Minimum Flow Requirement node, Ownership

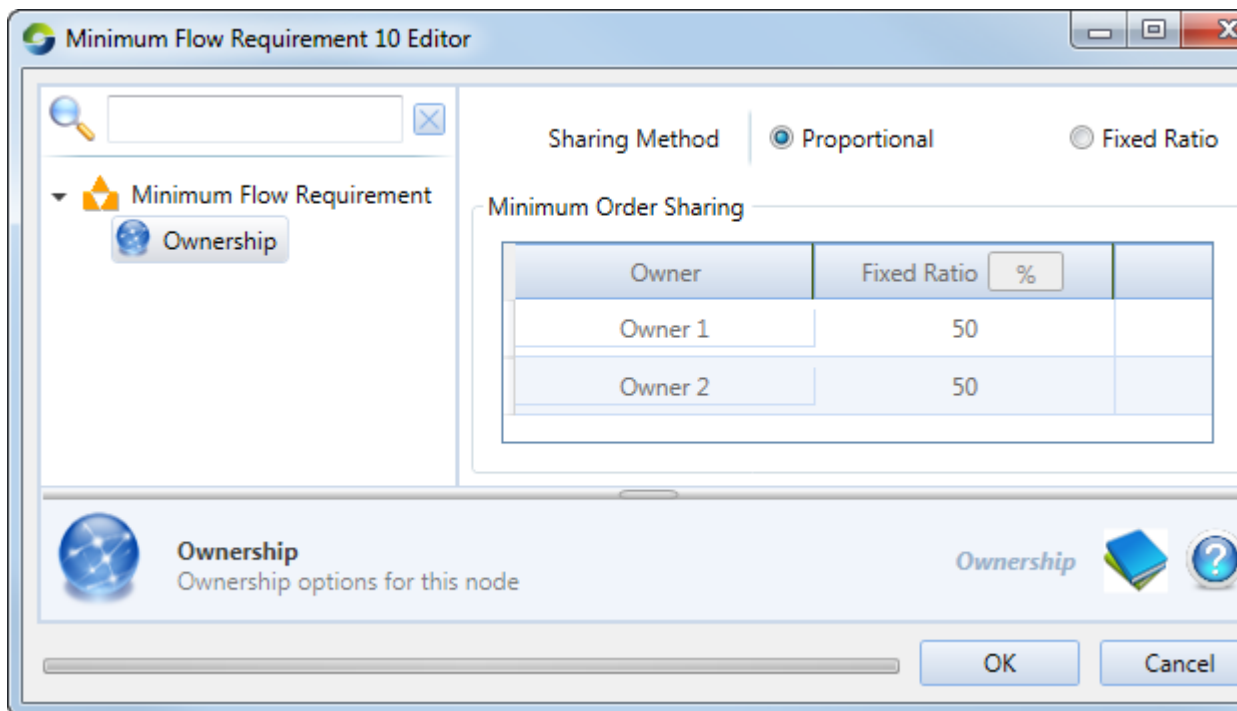

Storage node

Each owner's share of water is conserved at a storage node where ownership has been enabled except when:

- Water is ceded to other owners according to distribution rules;
- An owner does not have sufficient storage capacity to hold their water, so it is internally spilled to other owners. This can be disabled if required using the **Internal Spilling** radio button. Internal spilling occurs when an owner's volume of water in storage exceeds their current storage capacity and excess is transferred to another owner.
- Water is borrowed or lent to other owners so that demand can be met, which can be later paid back either at the same storage, at the nominated payback storage, or handled by the resource assessment process.

An owner's volume of water in storage is adjusted for their share of inflows, regulated releases, external and internal spills, lateral losses and gains, and flows along wetland links. Inflows may be from upstream or wetland links. Regulated release ownership is determined by each owner's downstream order.

Using Figure 7, you can choose which owner will be assigned 100% ownership of the storage, its inflows, losses/gains and releases when ownership is suspended using the **Override Owner** drop-down menu. When conditions in the specified function are met, the ownership system will be suspended. You must also specify each owner's share of the storage capacity, as well as the initial share.

Figure 7. Storage node (Ownership)

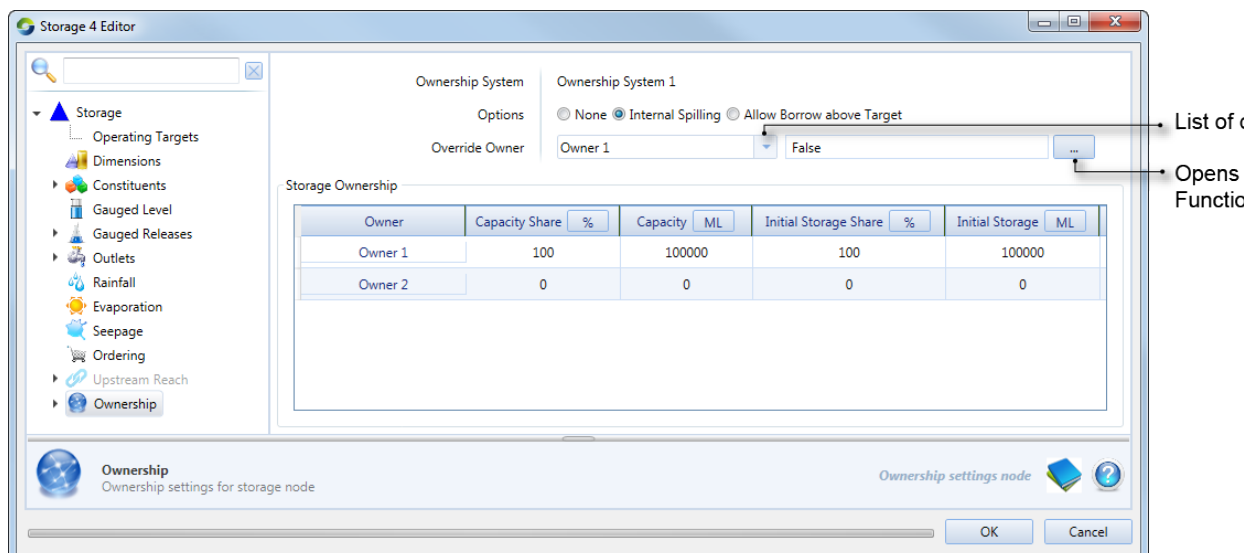

Lateral losses and gains include rainfall, evaporation and groundwater infiltration. These fluxes are categorised into those that are shared in proportion to the share of water stored, or according to a fixed ratio, which can be configured (as shown in Figure 8). This window is the same for **Rainfall and Evaporation**, and is similar for each of the **Outlet Paths**. An additional parameter you must specify is the distribution system that the link falls in.

Figure 8. Storage node (Ownership, Groundwater)

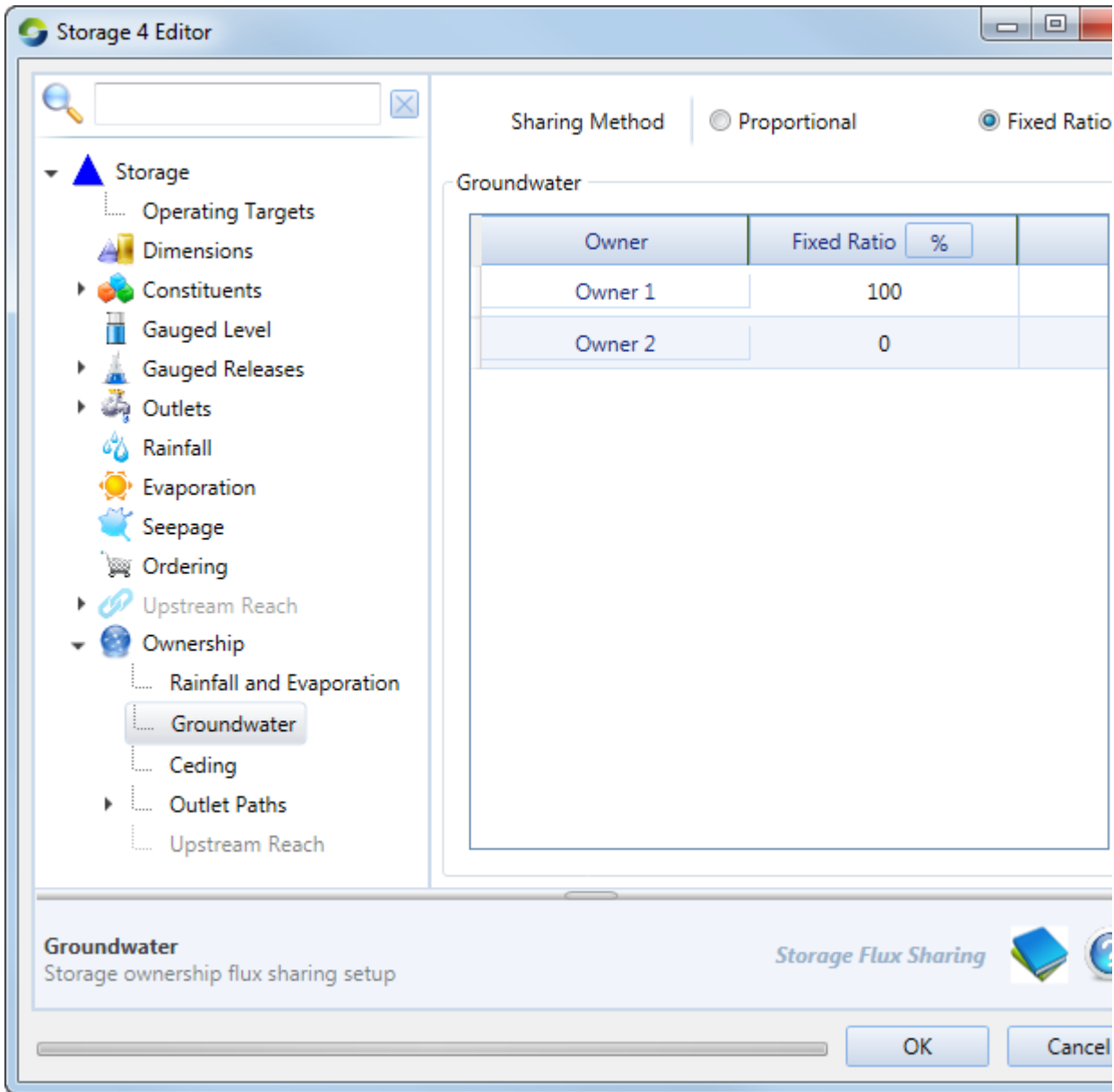

To enable ceding amongst owners, select **Ceding** in the hierarchical list. Click **Add Cede** in the right-side panel, then enter the 'from' and 'to' owners that will be involved in the ceding process, as well as a function for the volume of water to be shared (as shown in Figure 9).

Figure 9. Storage node (Ownership, Ceding)

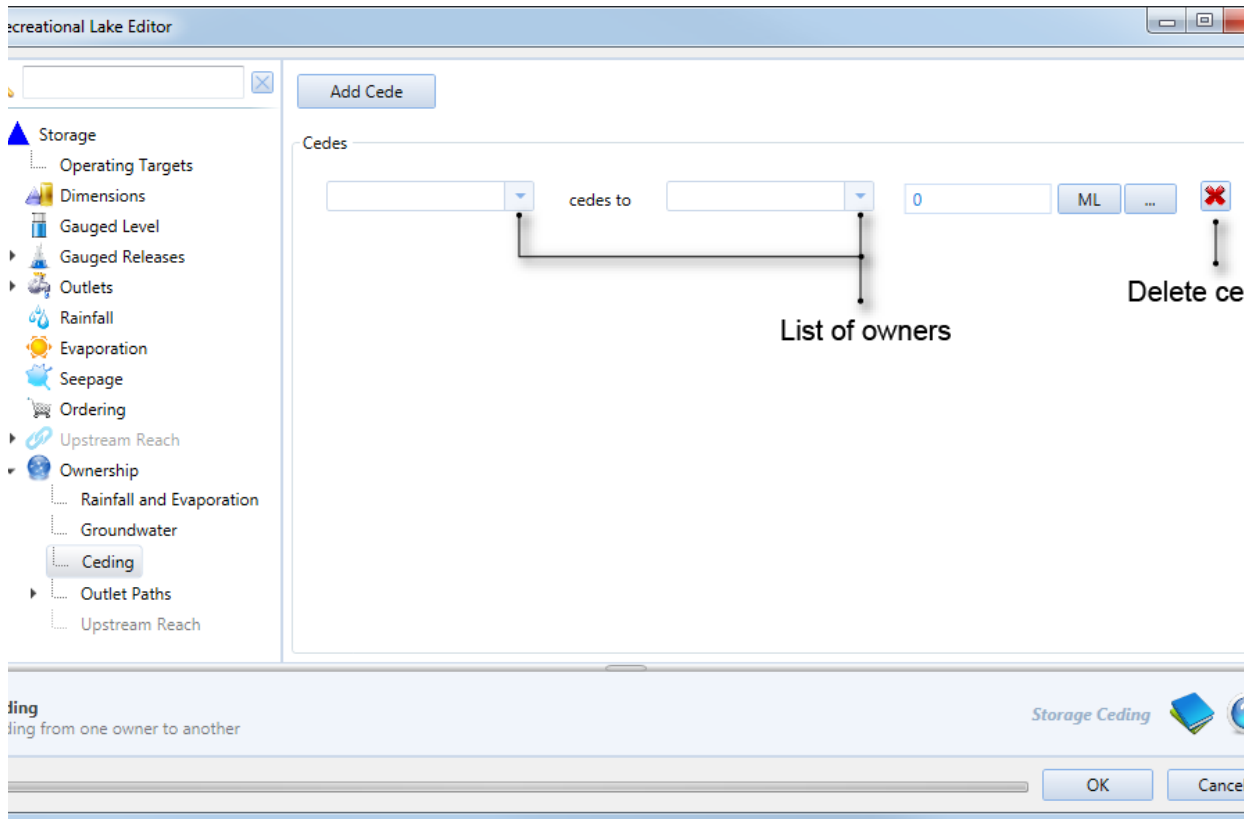

Transfer of Ownership node

At this node, the total upstream owner constraint volumes are transferred to downstream owners in specified proportions (as shown [here](#)). It can be configured as either a boundary or an in-system node. Refer to [Transfer of ownership node](#) for details.

The original downstream order can be split between the new upstream owners specified at the boundary TO node (owner proportion [here](#)), and supplied using water belonging to the specified upstream owners. When flow resulting from the released order reaches the upstream boundary of the ordering location's ownership system, its ownership is split between downstream owners according to Flow proportions ([Figure 2](#)).

Supply Point

The Borrow and Payback system works so that the owners' flow best matches the proportions of their orders and tracks their borrowing. Extracted volumes are restricted to the owners' flow at the supply point and their capacity to meet their downstream order. Each owners' relative shortfall is not calculated based on a proportion of the overall shortfall, but rather the individual owner's ability to meet their own orders.

The overbank sharing method is used to determine the ownership of the water taken by the supply point when the overbank threshold has been exceeded. This can be specified as a fixed ratio or proportional. The proportional overbank sharing method will take the water in the ratio of ownership currently in the river.

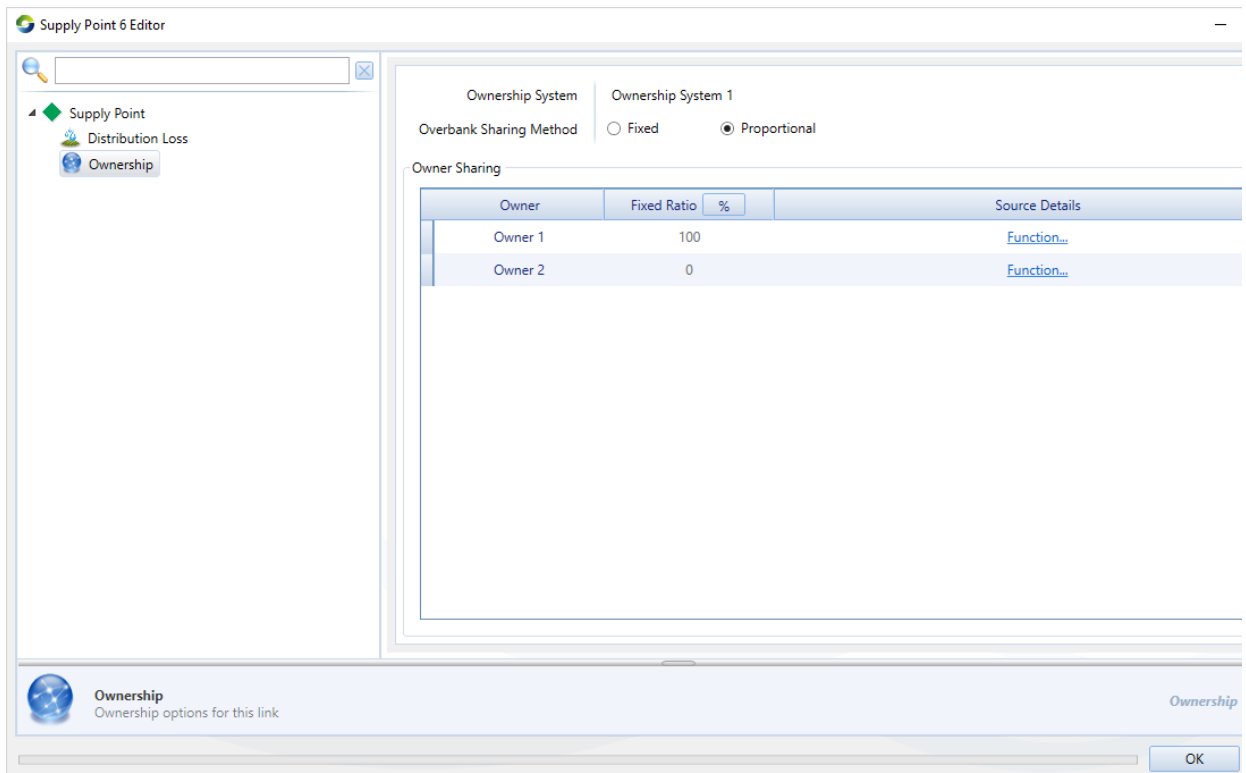

Water User

The water user node represents a demand in the model, where orders are generated and passed upstream. Figure 10 shows the proportions distributed and returned that must be specified for each owner, when non-account sharing has been selected.

Figure 10. Water User (Ownership)

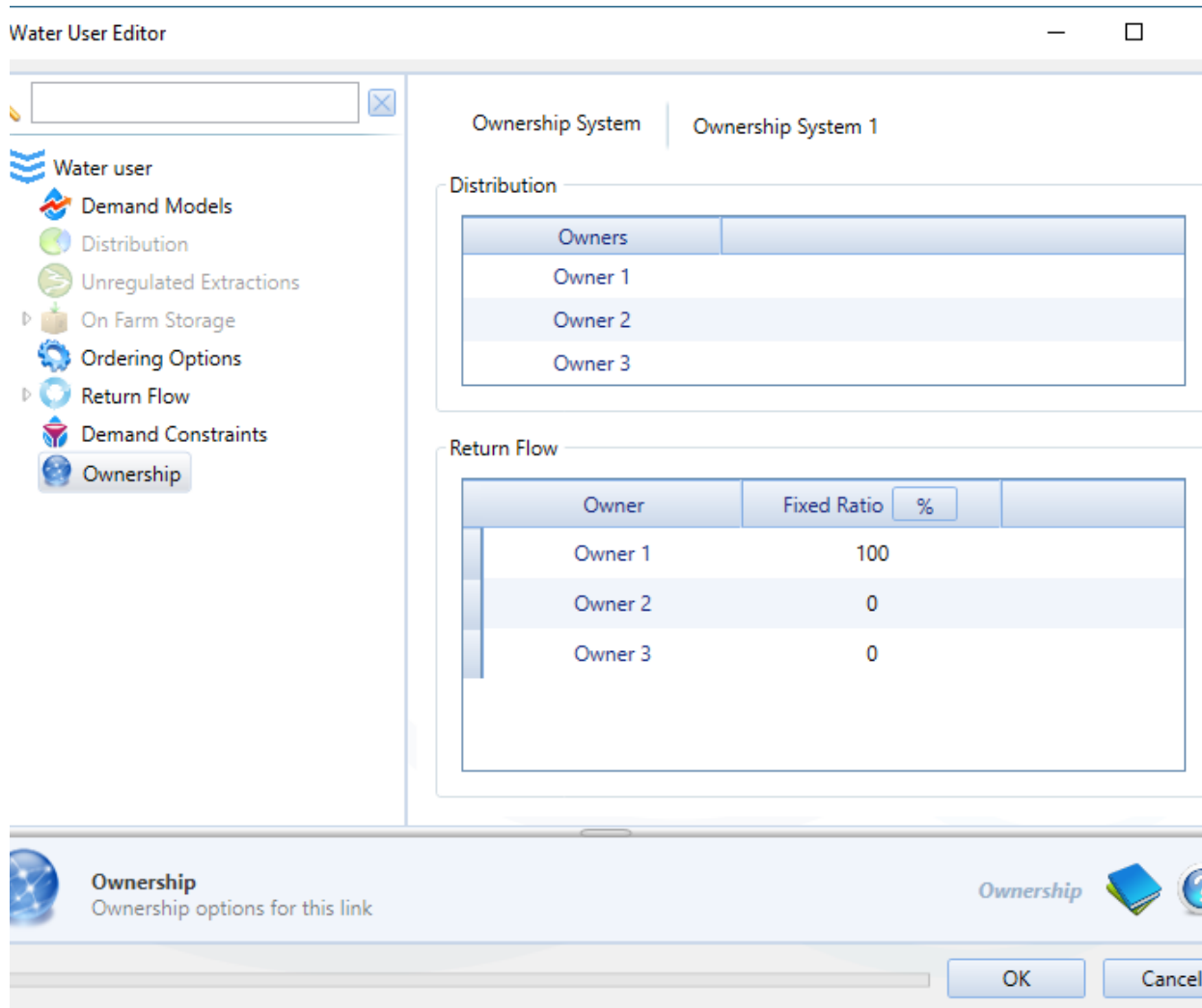

Links

The intention of ownership at links is to define which owner is responsible for fluxes that occur on links. This is available for lagged flow routing and storage links.

Lagged flow routing

This dialog allows you to specify what proportion of catchment inflows are allocated to each owner. Enable the **Override Catchment Inflow Proportions** checkbox and specify the proportion in the table below.

Figure 11. Lagged flow routing link (Ownership)

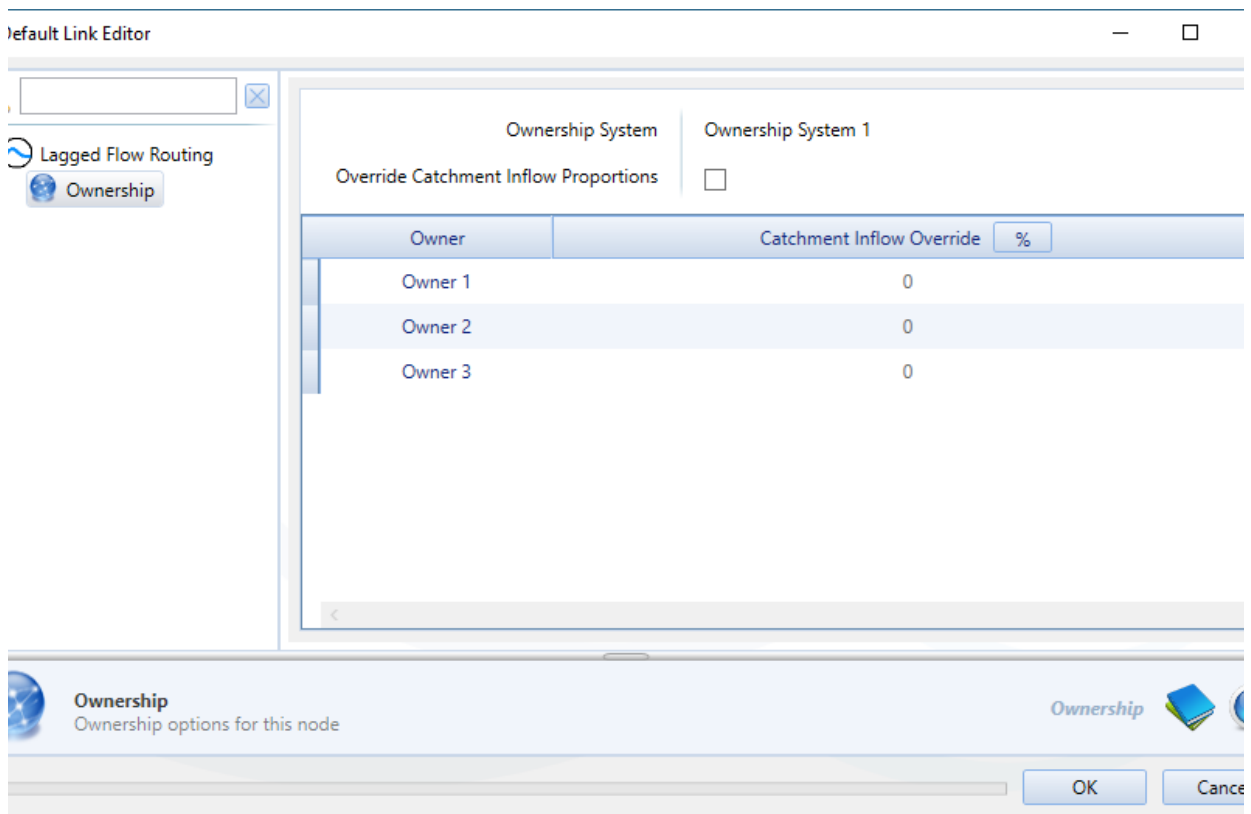

Storage routing

These fluxes are defined as a function using the Function manager. Each link's ownership system will always match the one for the upstream connected node. You can specify what proportion of flux to allocate to each owner using the checkboxes shown in Figure 12. Once enabled, specify the proportion in the table below.

Figure 12. Storage Routing link (Ownership)

Default Link Editor

Link

- Rating Curves
- Loss / Gain
- Rainfall
- Evaporation
- Groundwater
- Timeseries Flux
- Constituents
- Ordering
- Net Evaporation
- Ownership**

Ownership System

Ownership System 1

High Flow Threshold: 0 ML/d

Time Series Loss Per Owner:

Override Owner Proportions:

Override Catchment Inflow Proportions:

Owner	Initial Live Storage %	TS Flux Override %	Timeseries Flux	Catchment Inflow Override
Owner 1	33.333	0	0 ML/d	0
Owner 2	33.333	0	0 ML/d	0
Owner 3	33.333	0	0 ML/d	0

Ownership
Ownership options for this link

Ownership

OK